

PROFESSIONAL STAFF IN THE DEPARTMENT OF LABORATORY MEDICINE

The Department of Laboratory Medicine at the National University provides professional laboratory services in NUH, as well as for the other institutions in Singapore and in the region. We offer a full range of routine and specialised tests that can be reviewed in our service catalogue.

Our staff are skilled in their field of work and are able to advise on many aspects of laboratory testing. Our technologists, clinicians and scientists from all specialties work together to provide testing and consultancy services, including the correct test selection, interpretation of test results, and solving potential problems with possible interferences.

To contact our professional staff please refer below:

PROFESSIONAL STAFF



Dr Roland Jureen
MD, FAMS

Head, Laboratory Medicine
Microbiology

Tel: +65-67725329
Roland_jureen@nuhs.edu.sg



A/Prof Sunil Sethi
MBBS, M.Med (Int Med), MRCP,
MAACB, FRCPath, PhD

Head, Clinical Chemistry

Tel: +65-67724347
Sunil_sethi@nuhs.edu.sg



A/Prof Raymond Lin
MBBS, FRCPA

Head, Microbiology

Tel: +65-67724425
Raymond_tp_lin@nuhs.edu.sg



Dr Benedict Yan Junrong
MBBS, FRCPath

Head, Molecular Diagnostics

Tel: +65-67722360
Benedict_yan@nuhs.edu.sg



Dr Liu Te Chih
MBBS, MRCP, FRCPath

Head, Haematology

Tel: +65-67725353
Te_chih_liu@nuhs.edu.sg



Dr Tan Lip Kun
MBCbB, MRCP, FRCPath, SAC,
CCST

Haematology

Tel: +65-67724179
Lip_kun_tan@nuhs.edu.sg



Dr Chew Kean Lee
MBBS, FRCPath

Microbiology

Tel: +65-67724975
Kean_lee_chew@nuhs.edu.sg



Dr Yap Eng Soo
MBBS, M Med (Int Med), MRCP,
FRCPath

Haematology

Tel: +65-67726204
Eng_soo_yap@nuhs.edu.sg



Dr Ong Lizhen
MBBS, M Med (Int Med),
MRCP, FRCPath

Clinical Chemistry

Tel: +65-67724399
Lizhen_ong@nuhs.edu.sg



Dr Grace Moshi
MD, FRCPA

Haematology

Tel: +65-67722360
Grace_benjamin_mochi@nuhs.edu.sg



Dr Loh Tze Ping
MBBChBAO, FRCPath

Clinical Chemistry

Tel: +65-67722360
Tze_ping_loh@nuhs.edu.sg



Dr Lee Shir Ying
MBBS, MRCP, FRCPath

Haematology

Tel: +65-67722156
Shir_ying_lee@nuhs.edu.sg



Dr Chew Ka Lip
MBBS

Microbiology

Tel: +65-67722342
Kalip.chew@mohh.com.sg



Dr Karen Tan Mei Ling
MBBS, PhD, FRCPath

Molecular Diagnostics

Tel: +65-67722360
Karen_ml_tan@nuhs.edu.sg



Dr Leena Gole
BSc, MSc, PhD, FACMG,
ABMG

Cytogenetics

Tel: +65-67721213
Leena_gole@nuhs.edu.sg



Dr Sharon Saw
BSc (Hons), MSc, PhD,
MAACB

Clinical Chemistry

Tel: +65-67725349
Sharon_saw@nuhs.edu.sg



Dr Christina Yip
BSc, MSc, PhD

Haematology

Tel: +65-67722302
Christina_yip@nuhs.edu.sg



Dr Jeanette Teo
BSc, MSc, PhD

Microbiology

Tel: +65-67722342
Jeanette_teo@nuhs.edu.sg



Dr Sherry Ho
BSc, PhD

Molecular Diagnostics

Tel: +65-67724294
Sherry_sy_ho@nuhs.edu.sg



Dr Lee Hong Kai
BSc (Hons), PhD

Molecular Diagnostics

Tel: +65-67724384
Hong_kai_lee@nuhs.edu.sg

Organisational Chart

Laboratory Medicine

Organisation Chart

Head of Department
Dr Roland Jureen
(M.D., FAMS)

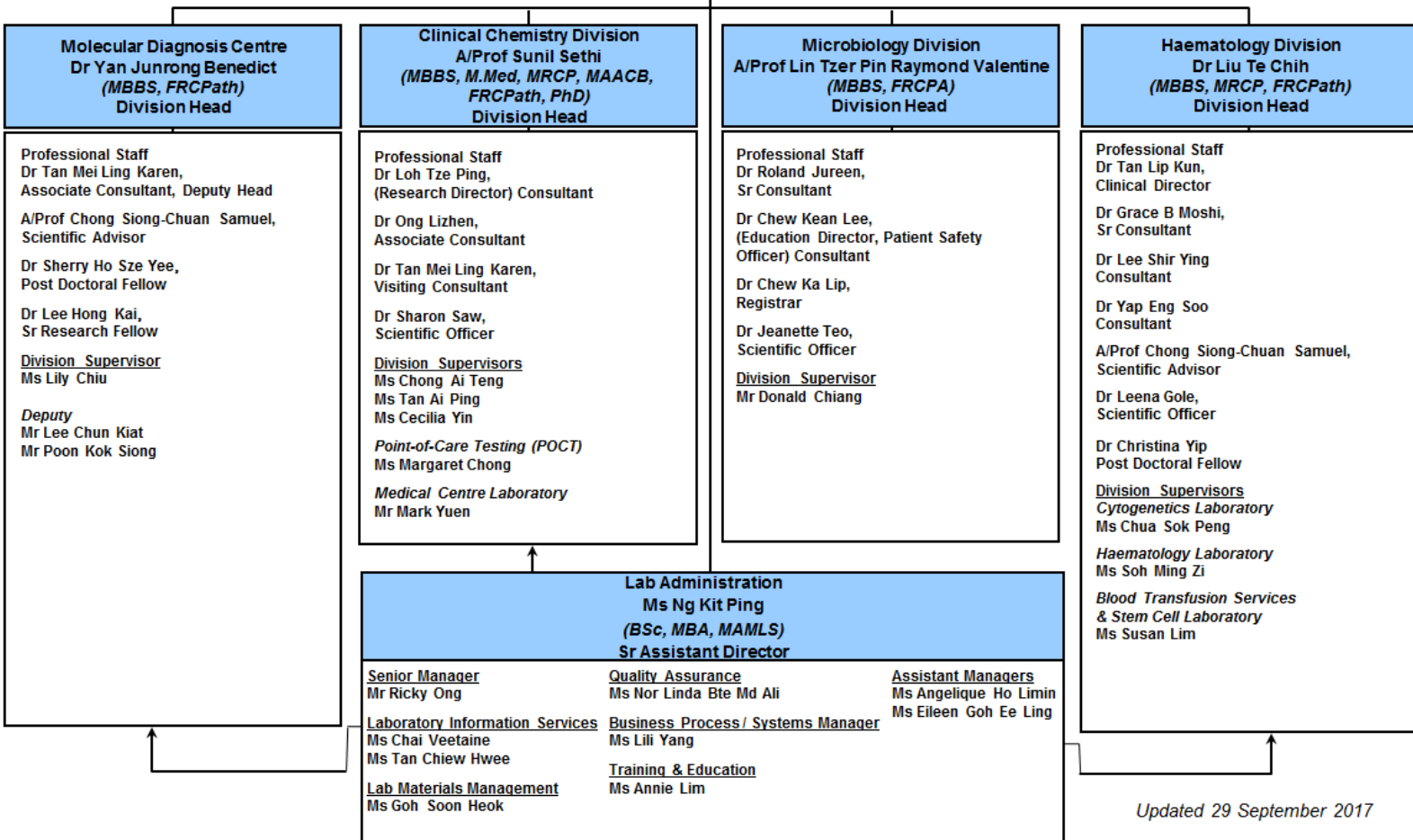

Updated 29 September 2017